

LATE KUMARI LAXMI BADHALA GIRLS P.G. COLLEGE
 AT NH. 52 GOVINDGARH TEH. - CHOMU DISTT. - JAIPUR

GROUND FLOOR GROSS BUILT UP AREA :-
 21860.00 SQ. FT. (2030.86 SQ.MT.)

PLAY GROUND AREA

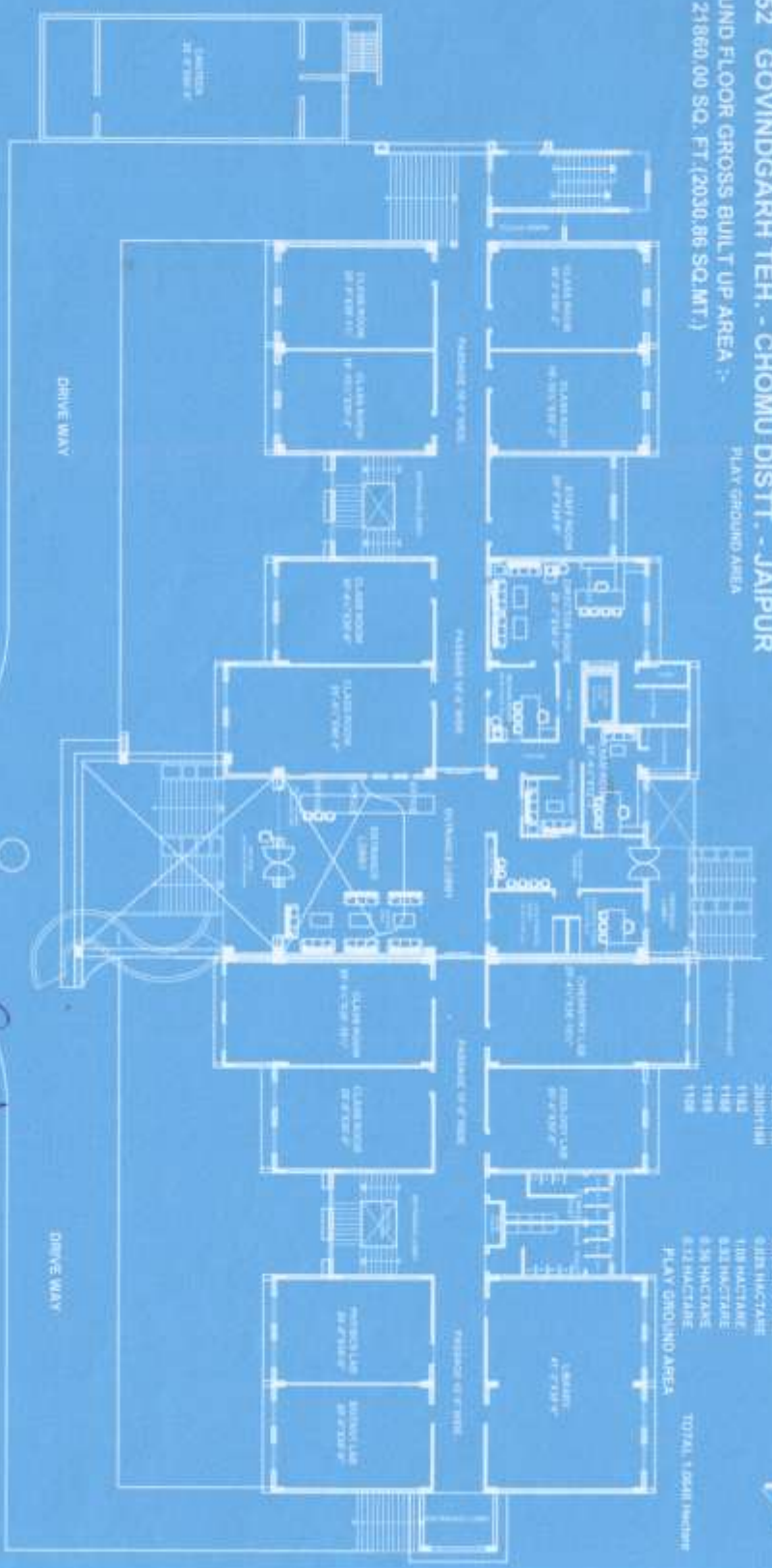

WALL/NO.	AREA
1186/074	6.81 HALL/CLARE
1178/108	6.17 HALL/CLARE
2007/188	6.07 HALL/CLARE
2007/188	6.07 HALL/CLARE
2007/188	6.07 HALL/CLARE
2007/188	6.07 HALL/CLARE
1183	1.00 HALL/CLARE
1184	6.83 HALL/CLARE
1188	6.58 HALL/CLARE
1190	6.12 HALL/CLARE
TOTAL: 1,0048 Sqafters	

TOTAL GROSS BUILT UP AREA
 MASS/MENT FLOOR - 21860.00 SQ.FT. (2030.87 SQ.MT.)
 GROUND FLOOR - 21860.00 SQ.FT. (2030.86 SQ.MT.)
 FIRST FLOOR - 22300.00 SQ.FT. (2065.15 SQ.MT.)
 TOTAL AREA = 66160.00 SQ.FT. (6145.13 SQ.MT.)

TO JAIPUR ← NATIONAL HIGHWAY NO. - 52 (11) → TO SIKAR

PLAY GROUND AREA

DRIVE WAY

PLAY GROUND AREA

GROUND FLOOR PLAN

Signature
 21/11/2017
 21/11/2017
 21/11/2017

LATE KUMARI LAXMI BADHALA GIRLS P.G. COLLEGE
 AT NH. 52 GOVINDGARH TEH. - CHOMU DISTT. - JAIPUR

BASEMENT FLOOR GROSS BUILT UP AREA :- 21900.00 SQ. FT.

2034.57 SQ. MT.

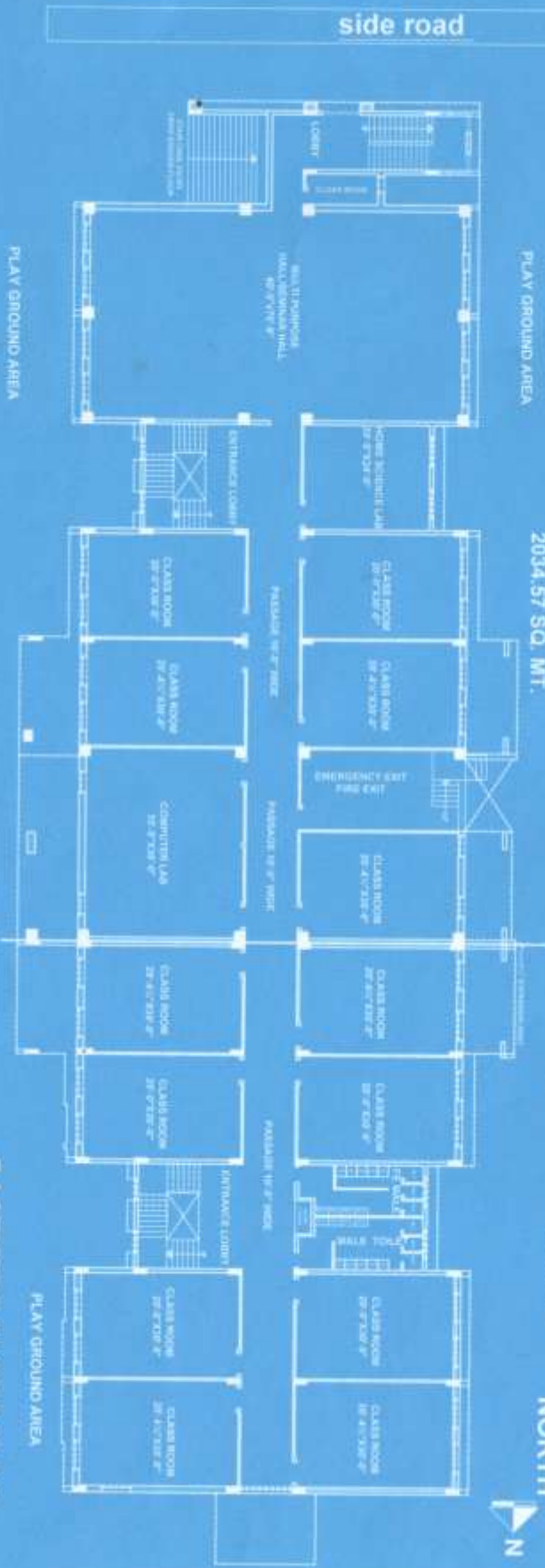

SHAERA NO.	AREA
11681174	0.05 HAQTARE
11791184	0.17 HAQTARE
20271188	0.07 HAQTARE
20281168	0.08 HAQTARE
20301168	0.05 HAQTARE
1162	1.08 HAQTARE
1168	0.57 HAQTARE
1169	0.38 HAQTARE
1108	0.13 HAQTARE

TO JAIPUR

NATIONAL HIGHWAY NO. - 52 (11)

TO SIKAR

सहायक
 एच. ए. ए. ए. ए. ए.
 उपायुक्त-एच.ए.
 [Signature]

BASEMENT FLOOR PLAN



LATE KUMARI LAXMI BADHALA GIRLS P.G. COLLEGE
 AT NH. 52 GOVINDGARH TEH. - CHOMU DISTT. - JAIPUR

FIRST FLOOR GROSS BUILT UP AREA :- 22390.00 SQ. FT.
 2080.10 SQ. MT.

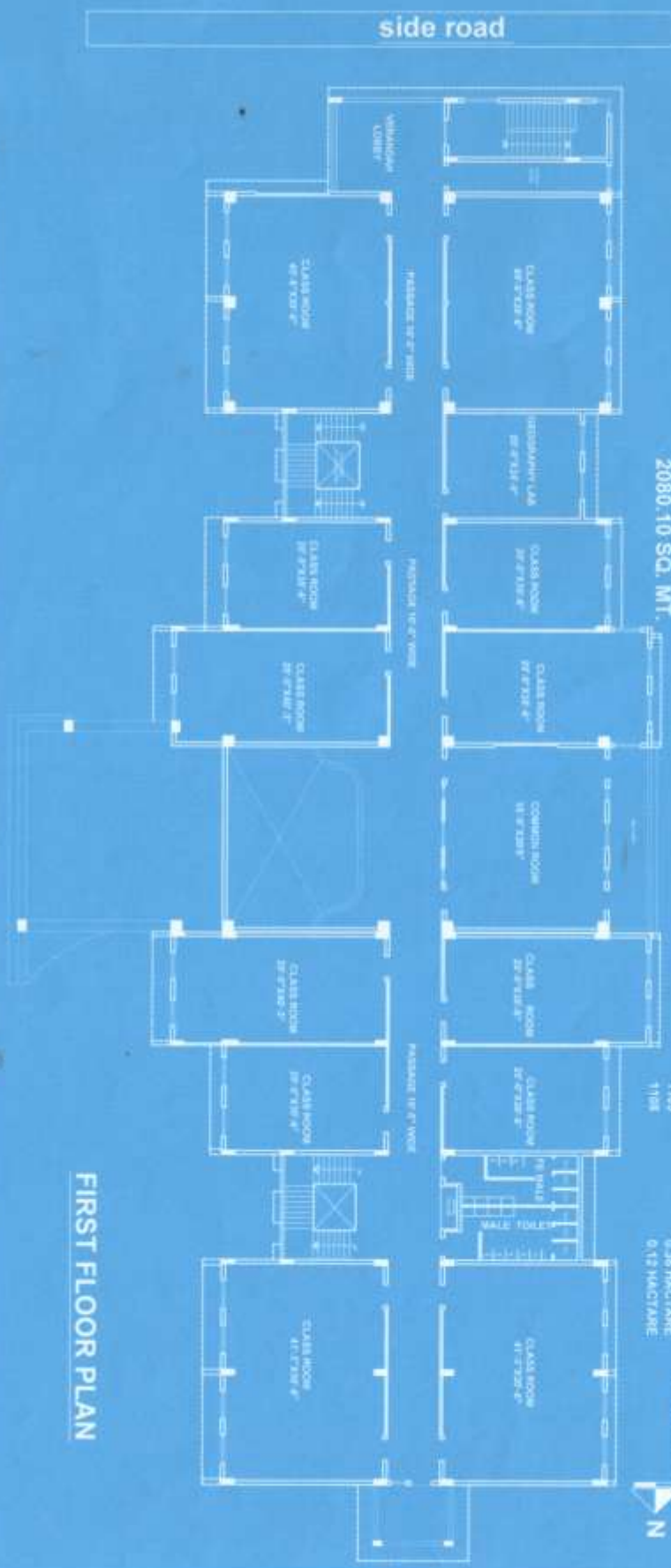

KHASSA NO.	AREA
118B1774	0.05 HACTARE
117B1805	0.17 HACTARE
202B1180	0.07 HACTARE
202B1180	0.028 HACTARE
202B1180	0.028 HACTARE
1182	1.08 HACTARE
1182	0.82 HACTARE
1185	0.26 HACTARE
1185	0.13 HACTARE

TO JAIPUR

NATIONAL HIGHWAY NO. - 52 (11)

TO SIKAR

FIRST FLOOR PLAN

सिद्धिदायक
 श्री. वि. वि. ए. ए. सिंह
 एवं प्रमुख-दीर्घ